

12 PENNSYLVANIA 6-5000

Words by CARL SIGMAN

Music by JERRY GRAY

Arr. by Jerry Gray

1st Eb Alto Sax

Medium Swing

f 1st pt.!

A

SOLI

mf

SHOUT!!

PENN-SYL-YA-NIA 6-5-THOU-SAND

SHOUT!!

PENN-SYL-YA-NIA 6, 5 THOU-SAND

f

mf

SHOUT!!

PENN-SYL-YA-NIA 6-5 THOU-SAND

B

mf

C

f Ten. Solo

D

E

G

H

I

12 PENNSYLVANIA 6-5000

Words by CARL SIGMAN
Music by JERRY GRAY
Arr. by Jerry Gray

2nd Eb Alto Sax

Medium Swing

f *2nd Tpt.* *p* *p* *p* *p*

A

SOLI

mf

SHOUT!!

PENN-SYL-YA-NIA 6 - 5 THOU-SAND *SHOUT!!*

SHOUT!!

PENN-SYL-YA-NIA 6-5 THOUSAND

f

mf

SHOUT!!

PENN-SYL-YA-NIA 6 - 5 THOUSAND

B

mf

C

f

D

15

E

mf

F

mf

G

mf

H

f

I

ff

fz

12 PENNSYLVANIA 6-5000

1st Bb Tenor Sax

Medium Swing

Words by CARL SIGMAN
Music by JERRY GRAY
Arr. by Jerry Gray

A *SOLO* *f*

mf *SHOUT!!*

PENN-SYLVANIA-6-5-THOUSAND

SHOUT!

PENN-SYLVANIA 6-5 THOUSAND

f

mf *SHOUT!!*

PENN-SYLVANIA-6-5 THOUSAND

B *mf*

C *(SOLO PICK UP)*

D *f* *Solo ad lib.*

E

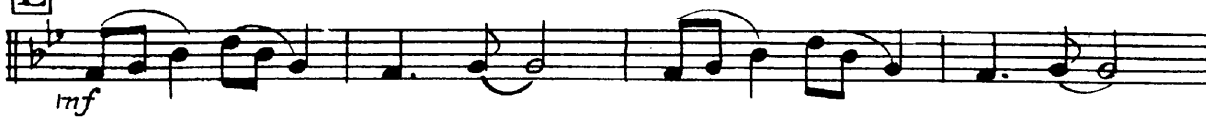

F

G

H

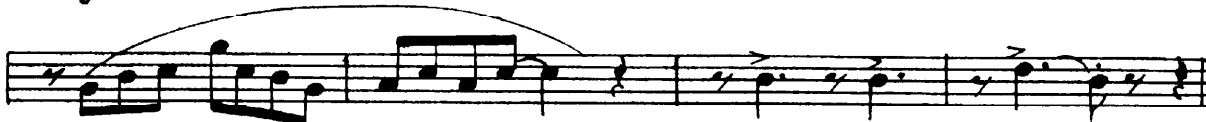

I

12 PENNSYLVANIA 6-5000

2nd Bb Tenor Sax

Words by CARL SIGMAN
Music by JERRY GRAY
Arr. by Jerry Gray

Medium Swing

2nd Trb.

A SOLI

f

mf

SHOUT!!

PENN-SYLVANIA 6 - 5 THOUSAND

SHOUT!!

PENN-SYLVANIA - 6 - 5 THOUSAND

f

mf

SHOUT!!

B

PENN-SYLVANIA 6 - 5 THOUSAND

mf

f

D

15

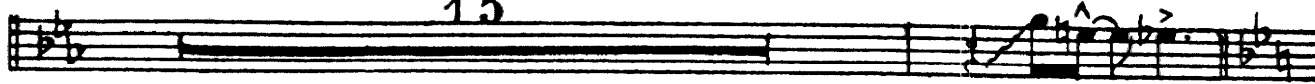

E

F

G

H

I

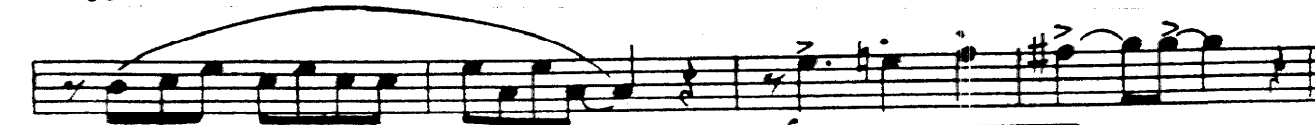

fz

12 PENNSYLVANIA 6-5000

E♭ Baritone Sax
medium Swing

Words by CARL SIGMAN
Music by JERRY GRAY
Arr. by Jerry Gray

A *f* *Soli*

SHOUT!!

SHOUT!!

B

C

The notation includes various rhythmic values, slurs, and dynamic markings. The final staff of the piece ends with a double bar line and a key signature change to one flat.

12 PENNSYLVANIA 6-5000

A Glenn Miller Standout

Words by CARL SIGMAN
Music by JERRY GRAY
Arr. by Jerry Gray

1st Trumpet

Medium Swing

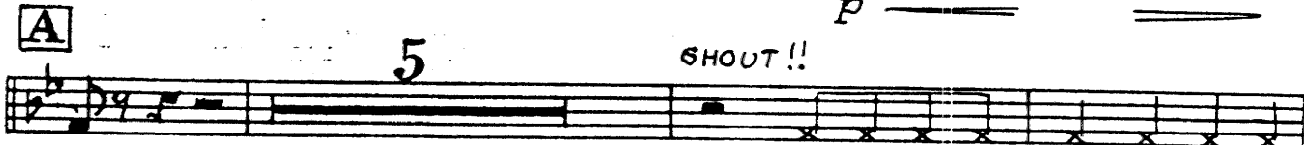

PENN-SYL-YA-NIA 6 - 5 THOU-SAND

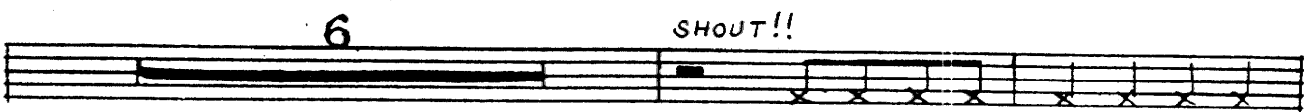

PENN-SYL-YA-NIA 6 - 5 THOU-SAND

(MELODY)

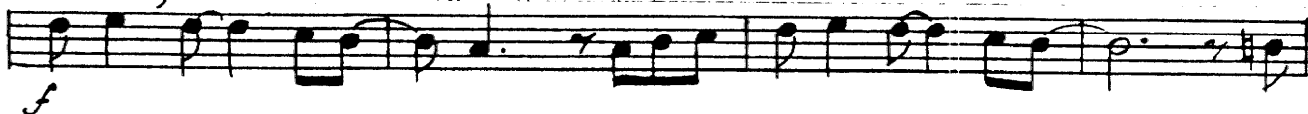

PENN-SYL-YA-NIA 6 - 5 THOU-SAND

B 2nd Tpt. SOLO (ad lib.)

C

D

E

F

G

H

I

12 PENNSYLVANIA 6-5000

A Glenn Miller Standout

2nd Trumpet

Words by CARL SIGMAN
Music by JERRY GRAY
Arr. by Jerry Gray

Medium Swing

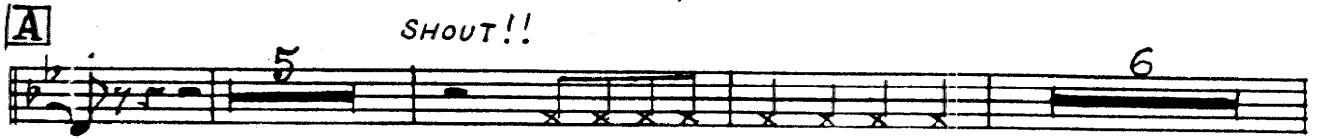
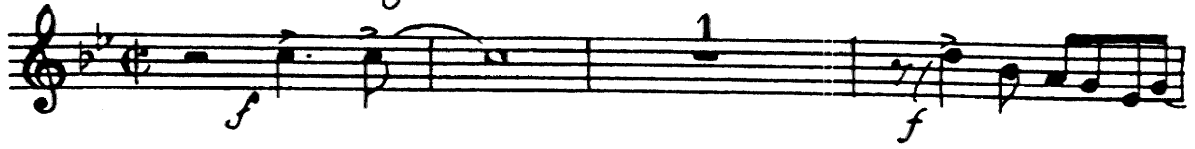

PENNSYLVANIA 6-5 THOUSAND

SHOUT!!

PENN-SYL-VA-NIA 6-5 THOUSAND

B SOLO ad lib.

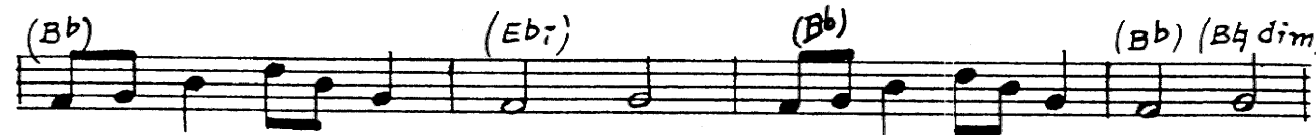

C

D

E

F

G

I

12 PENNSYLVANIA 6-5000

3rd Trumpet

Words by CARL SIGMAN
Music by JERRY GRAY
Arr. by Jerry Gray

Medium Swing

1st Tpt.

A

B

C

D

E

F

G

H

I

12 PENNSYLVANIA 6-5000

A Glenn Miller Standout

4th Trumpet

Medium Swing

Words by CARL SIGMAN
Music by JERRY GRAY
Arr. by Jerry Gray

3

A

5 SHOUT!!

PENN-SYL-VA-NIA 6-5 THOU-SAND

6 SHOUT!!

PENN-SYL-VA-NIA 6-5 THOU-SAND

f

6 SHOUT!!

PENN-SYL-VA-NIA 6-5 THOU-SAND

B

16

C

fz *fz*

2223

D

E

F

G

H

I

12 PENNSYLVANIA 6-5000

1st Trombone

Words by CARL SIGMAN
Music by JERRY GRAY
Arr. by Jerry Gray

Medium Swing

D

E

F

G

H

I

SOLO

12 PENNSYLVANIA 6-5000

A Glenn Miller Standout

Words by CARL SIGMAN
Music by JERRY GRAY
Arr. by Jerry Gray

2nd Trombone

Medium Swing

D

mf

E

F

mp

G

mf

H

I

fz SOLO

A Glenn Miller Standout

12 PENNSYLVANIA 6-5000

3rd Trombone

Words by CARL SIGMAN
Music by JERRY GRAY
Arr. by Jerry Gray

Medium Swing

A

5 SHOUT!!
PENNSYLVANIA 6-5 THOUSAND

6 SHOUT!!
PENNSYLVANIA 6-5 THOUSAND

6 SHOUT!!
PENNSYLVANIA 6-5 THOUSAND

B

C

3-26

D

E

H

A Glenn Miller Standout
12 PENNSYLVANIA 6-5000

4th Trombone

Words by CARL SIGMAN
Music by JERRY GRAY
Arr. by Jerry Gray

Medium Swing

D

mf

E **F** **G**

7

mp

mf

H **I**

f

ff

Solo

ff

12 PENNSYLVANIA 6-5000

A Glenn Miller Standout

Drums

Words by CARL SIGMAN
Music by JERRY GRAY
Arr. by Jerry Gray

Medium Swing

f *p* *mf* *f*

A

Numbers I've got by the doz - en — Ev-'ry-ome's uncle and cous-in —
SHOUT!!

But I can't live without buzzin' — PENN-SYL-VA-NIA SIX, FIVE THOUSAND

I've got a sweet-y I know there — Someone who sets me a-glow there —
SHOUT!!

Gives me the sweetest 'Hel-lo there" — PENN-SYL-YA-NIA SIX, FIVE THOUSAND

f We don't say — "how are — you" and ver-y sel-dorn ask — what's new? — in-
-stead we start — and end each call — with "Baby con-fi-den-tially I — love you" —

mf Maybe it sounds a bit fun - ny — When I'm away from my honey —
SHOUT!!

B Here's what I do with my money — PENN-SYL-YA-NIA SIX, FIVE THOUSAND.

8 10

12 14 16

C *cym.*

D *sfz*

2 4 6 8 10

12 14 16

E *mf*

8 **F** 2 4

6 8 **G** *mf*

H

2 4 6 **I**

2 *f*

4 6 8 *sfz* *cym.*

12 PENNSYLVANIA 6-5000

String Bass

Words by CARL SIGMAN
Music by JERRY GRAY
Arr. by Jerry Gray

Medium Tempo

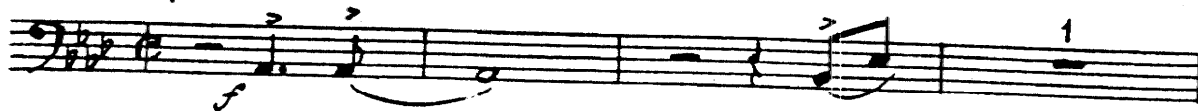

Soli

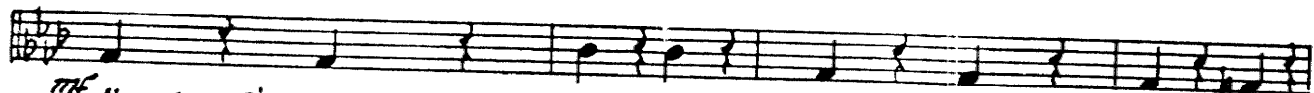

mf Numbers I've got by the doz-en - Ev-'ry-one's uncle and cousin -
SHOUT!!

But I can't live without buzzin' - PENN-SYL-VA-NIA SIX, FIVE THOUSAND

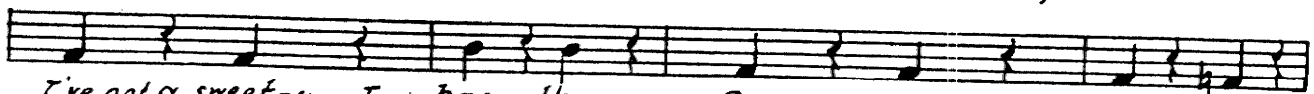

I've got a sweet-y I know there - Someone who sets me a-glow there.
SHOUT!!

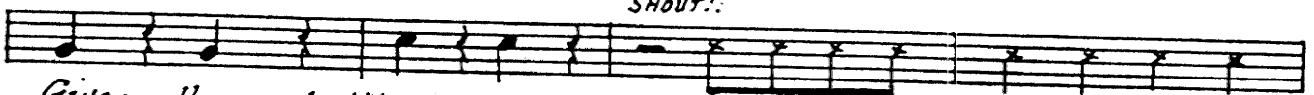

Give me the sweetest "hel-lo there" - PENN-SYL-VA-NIA SIX, FIVE THOUSAND

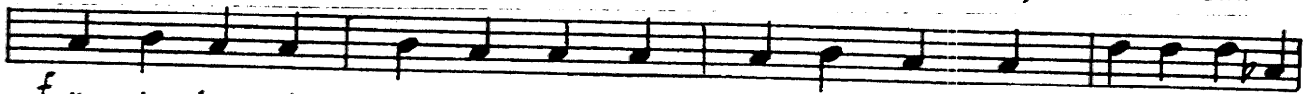

f We don't say - "how are you" And very seldom ask - what's new? - in-

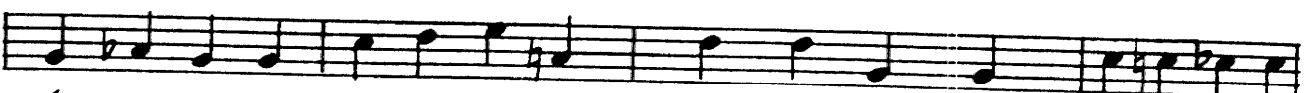

-stead we start and end each call - with "Ba-by confidentially I - love you" -

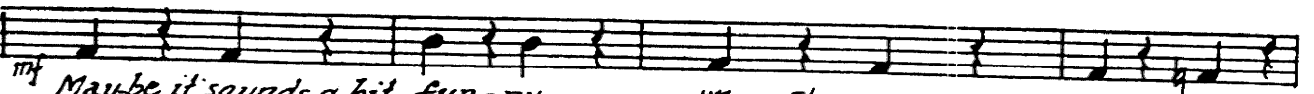

mf Maybe it sounds a bit fun-ny. When I'm away from my honey -
SHOUT!!

Here's what I do with my money - PENN-SYL-VA-NIA SIX, FIVE THOUSAND

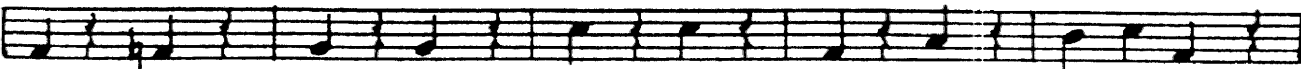

C

D

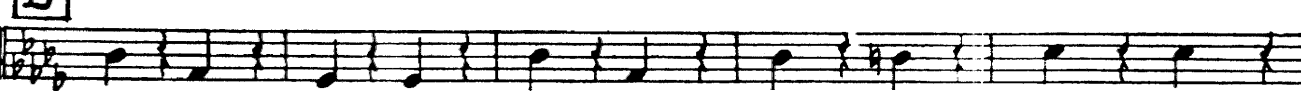

mf

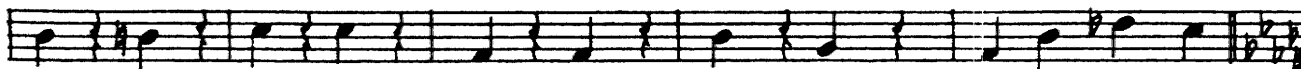

E

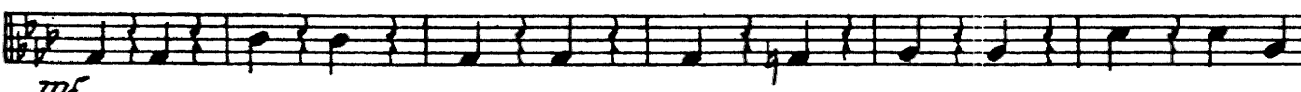

mf

F

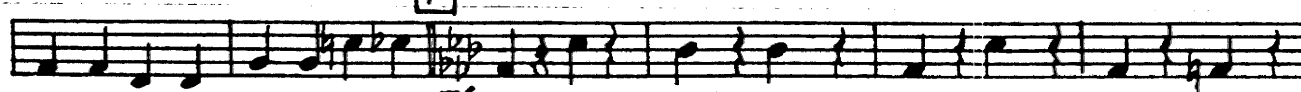

mf

G

mf

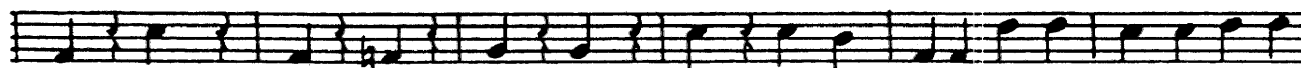

H

f

I

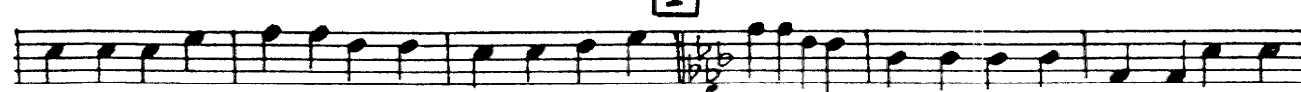

f

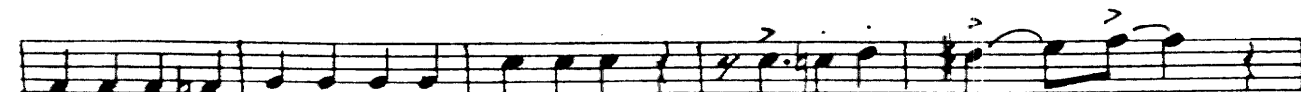

fz

12 PENNSYLVANIA 6-5000

A Glenn Miller Standout

Guitar

Words by CARL SIGMAN
Music by JERRY GRAY
Arr. by Jerry Gray

Medium Swing $\text{D}^{\flat 9}$

A

mf Numbers I've got by the doz-en - *f* Ev-ry-one's un-cle and cous-in -
SHOUT!!

But I can't live with-out buzz-in' - PENN-SYL-VA-NIA SIX, FIVE THOUSAND
mf I've got a sweet-y I know there - Someone who sets me a-glow there -
SHOUT!!

Gives me the sweetest "Hel-lo there" PENN-SYL-VA-NIA SIX, FIVE THOUSAND

f We don't say - "how-are - you" And very seldom ask - what's new? In-
stead we start - and end each call - with "Ba-by confi-den-tially I - love you" -
A dim

mf Maybe it sounds a bit fun-ny - When I'm away from my honey -
SHOUT!!

B Here's what I do with my mor-ey - PENN-SYL-VA-NIA SIX, FIVE THOUSAND

C *A^b7* *A^bdim* *A^b7 G⁷ A^b7 G⁷ A^b7*

D *fz* *D^b* *fz* *G^b7* *D^b* *D^b* *Ddim* *E^bm⁷*

A^b7 *mf* *D^b* *E^bm⁷* *D^b7* *G⁷* *D^b*

D^b *Ddim* *E^bm⁷* *A^b7* *D^b* *E^bm⁷ D^b E⁷ E^b7*

E *A^b* *D^b7* *A^b* *A^b* *A dim*

mf *B^bm⁷* *E^b7* *B^bm⁷* *A^b* *Fm⁷* *B^bm⁷* *E⁷ E^b7*

F *A^b* *D^b7* *G⁷ A^b* *A^b* *A dim*

mf *B^bm⁷* *E^b7* *D^b7* *A^b* *Fm⁷* *B^bm⁷* *E⁷ E^b7*

G *A^b* *D^b7* *G⁷ A^b* *A^b* *A dim* *B^bm⁷*

mf *E^b7* *D^b7* *A^b* *Fm⁷* *A^b* *Fm⁷* **H** *A^b* *D^b7*

A^b *A^b* *A^b* *Am⁷ B^bm⁷* *f* *E^b7* *G*

A^b *A^b* **I** *G* *A^b* *D^b7* *A^b*

A^b *Am⁷ B^bm⁷* *ff* *E^b7* *E^b7* *E⁷* *F⁷* *F^{#7}* *G⁷ A^b*

A Glenn Miller Standout

12 PENNSYLVANIA 6-5000

Words by CARL SIGMAN
Music by JERRY GRAY
Arr. by Jerry Gray
Brass and Sax's

Piano-Conductor

Medium Swing

(Trpt.)

Tutti
2214

f We don't say - "How are - you" And very sel - dom ask - what's new? - *In.*

stead we start and end each call with "Ba-by con-fi-dent-ial-ly I - love you -"

mf May-be it sounds a bit fun - ny - When I'm a-way from my hon - ey -

Here's what I do with my mon - ey - *(SHOUT !!)*
Penn-syl-va-nia Six, Five Thousand.

B *2nd Trpt. ad lib.*
mf

Piano accompaniment for the first system, featuring chords and a melodic line in the right hand.

C SAX'S *fz* TENOR SOLO PICKUP

Section C includes a saxophone part with a pickup and piano accompaniment. Dynamics include *fz*.

D (Ad lib.) *mf*

Section D is an ad libitum section for piano accompaniment with a dynamic of *mf*.

Piano accompaniment for the second system, continuing the chordal and melodic texture.

Piano accompaniment for the third system, featuring a saxophone pickup in the right hand.

E *mf*

Section E is a piano accompaniment section with a dynamic of *mf*.

F (SAX'S) *mf*

Section F includes a saxophone part and piano accompaniment. Dynamics include *mf*.

